

15

MUMBLERS
BAND

15

LI'L DARLIN'

1st E♭ ALTO SAXOPHONE

Composed and Arranged by
NEAL HEFTI

$\text{♩} = 80-88$

DB 101

Copyright © 1958 and 1962 by Neal Hefti Music Inc., P.O. Box 571 Encino, Calif.
CINEPHONIC MUSIC CO. LTD., 10, Denmark Street, London, W.C.2.

15

LI'L DARLIN'

MUMBLEE BAND 15

Composed and Arranged
NEAL HEFTI

2nd E♭ ALTO SAXOPHONE

♩ = 80 - 88

DB 101

15

MUMBER
BAN 15

LI'L DARLIN'

1st Bb TENOR SAXOPHONE

Composed and Arranged by
NEAL HEFTI

J = 80-88

A

B

1

2

SUBTONE

C

D

D.S. AL CODA

CODA

Dim.

Rall.

ff

DB 101

LI'L DARLIN'

2nd Bb TENOR SAXOPHONE

Composed and Arranged by
NEAL HEFTI

♩ = 80 - 88

DB 101

15

LI'L DARLIN'

MUMBLES
BAND

E♭ BARITONE SAXOPHONE

Composed and Arranged by
NEAL HEFTI

♩ = 80-88

1.

2. *SUBTONE*

pp

D

D.S. AL CODA

CODA

Dm

RALL

pp

DB 101

LI'L DARLIN'

1st TROMBONE

Composed and Arranged by
NEAL HEFTI

$\text{♩} = 80-88$

BUCKET MUTE
OPEN ^{PR} SOFT

D.S. AL CODA

DB 101

LI'L DARLIN' BAND

2nd TROMBONE

Composed and Arranged by
NEAL HEFTI

$\text{♩} = 80-88$

BUCKET MUTE
OR
OPEN SOFT

DB 101

15

MUSIC
BAND

15

LI'L DARLIN'

3rd TROMBONE

Composed and Arranged by
NEAL HEFTI

$\text{♩} = 80-88$

BUCKET MUTE
OR
OPEN SOFT

DB 101

15

LI'L DARLIN'

MUSIC
BY
NEAL HEFTI

15

4th TROMBONE

Composed and Arranged by
NEAL HEFTI

$\text{♩} = 80 - 88$

BUCKET MUTE
OR
OPEN SOFT

DB 101

LI'L DARLIN'

MUMBLES
BAND

15

Composed and Arranged by
NEAL HEFTI

TUBA

♩ = 80.88

DB 101

15

LI'L DARLIN'

MUMBLES
BAND

15

1st TRUMPET in B \flat

Composed and Arranged by
NEAL HEFTI

$\text{♩} = 80-88$

BUCKET MUTE
OR
SOFT

DB 101

15

LI'L DARLIN'

MUMBLES
BAND

2nd TRUMPET in Bb

Composed and Arranged by
NEAL HEFTI

♩ = 80-88

BUCKET MUTE
OR
OPEN SOFT

DB 101

15

MUMBLES
BAND

LI'L DARLIN'

3rd TRUMPET in B \flat

Composed and Arranged by
NEAL HEFTI

$\text{♩} = 80-88$

BUCKET MUTE
OR
OPEN SOFT

(A)

(B)

1.

2.

(C)

(D)

D.S. AL CODA

CODA

DB 101

LI'L DARLIN'

MUMBLES
BAND

4th TRUMPET in Bb

Composed and Arranged by
NEAL HEFTI

$\text{♩} = 80-88$

BUCKET MUTE
OR
OPEN SOFT

(A) TRUMPET 1

(B)

1.

2.

(TO HARMON MUTE) SOLO (C)

(D)

D.S. AL CODA

CODA

raLL

ff

DE 101

15

LI'L DARLIN'

MUMFORD
BAND 15

PIANO

Composed and Arranged by
NEAL HEFTI

$\text{♩} = 80-88$ (Chime Effect)

Chord symbols and markings in the score include: G^9 , $Dm^7 D^{\flat 9}$, Gm^7 , $C^{\flat 7 9}$, Am^7 , $D^{\flat 7 9}$, G^9 , $Dm^7 D^{\flat 9}$, Gm^7 , $C^{\flat 7 9}$, $F^7(6)$, $F^{\flat 7 5}$, B^{\flat} , $B^{\flat}m$, F , F^9 , B^{\flat} , $B^{\flat}m$, $Dm^{\flat 6}$, $Am^{\flat 7 5}$, $D^{\flat 7 5 9}$, G^9 , Dm^7 , G^9 , Dm^7 , $Fm^{\flat 6}$, G^7 , $D^{\flat 9}$, Gm^7 , C^9 , Am^7 , $E^{\flat}maj^7$, $D^{\flat 7 5 9}$, G^9 , $Dm^7 D^{\flat 9}$, Gm^7 , C^7 , $C^{\flat 7 9}$, F , Am^7 , $D^{\flat 7 5 9}$.

DB 101

G^9 D^{b9}_{+5} Gm^7 C^9 $Fmaj^9$ Am^7 D^7_{b9} $A^{b9}(6)$ G^9 D^{b9}_{+5} Gm^7 C^9

G^+ Cm^7_{b5} F^9 D^7 $B^b_{maj^9}$ $B^b_{m^7}$ Am^7 D^b F^9 $B^b_{maj^7}$ $B^b_{m^7}$ $Am^7(b5)$ D^7_{b5}

G^9 Dm^7 G^9 Gm^7 C^9 Am^7 D^7_{b9}

D.S. AL CODA

CODA G^9 Dm^7 D^{b9}_{+5} Gm^7 C^7 C^7_{b9} F Am^7 $E^b_{maj^7}$ D^7_{b5}

G^9 Dm^7 D^{b9}_{+5} Gm^7 C^7 C^7_{b9} F Am^7 $E^b_{maj^7}$ D^7_{b5} G^9 Dm^7 D^{b9}_{+5}

Gm^7 C^7 C^7_{b9} F $E^b_{m^7}$ Dm^7 $D^b_{maj^7}$ Gm^7 (Solo) $Fmaj^9$
 RALL -

15

LI'L DARLIN'

MUMBLE BANDA 15

GUITAR

Composed and Arranged by
NEAL HEFTI

♩ = 80-88

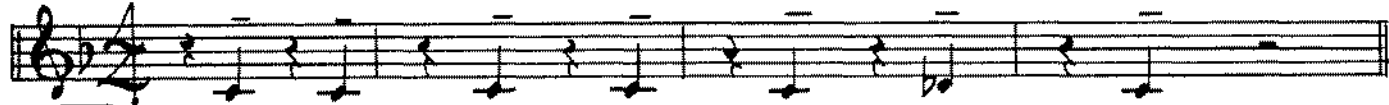

A G⁹ Dm⁷ D^{b9}+5 Gm⁷ C^{7b9} Am⁷ D^{7b9} G⁹ Dm⁷ D^{b9}+5 Gm⁷ C^{7b9}

F^{7b5} F⁷⁺⁵ **B** B^b B^bm F F⁹ B^b B^bm D^{b6} Am^{7b5} D^{7b5}+5 **AL CODA**

1. G⁹ Dm⁷ G⁹ Dm⁷ Fm⁶ G⁷ D^{b9}+5 Gm⁷ C⁹ Am⁷ E^bmaj⁷ D^{7b5}+5

2. G⁹ Dm⁷ D^{b9}+5 Gm⁷ C⁷ C^{7b9} F Am⁷ D^{7b9}+5

C G⁹ D^{b9}+5 Gm⁷ C⁹ Fmaj⁹ Am⁷ D^{7b9} A^b6 G⁹ D^{b9}+5 Gm⁷ C⁹

Cm G⁺ Cm^{7b5} F⁹ **D** B^bmaj⁷ B^bm⁷ Am⁷ D^b F⁹ B^bmaj⁷ B^bm⁷ Am^{7b5} D^{7b5}+5

G⁹ Dm⁷ G⁹ Gm⁷ C⁹ Am⁷ D^{7b9} **S.** **D.S. AL CODA**

CODA G⁹ Dm⁷ D^{b9}+5 Gm⁷ C⁷ C^{7b9} F Am⁷ E^bmaj⁷ D^{7b5}+5 G⁹ Dm⁷ D^{b9}+5 Gm⁷ C⁷ C^{7b9}

F Am⁷ E^bmaj⁷ D^{7b5}+5 G⁹ Dm⁷ D^{b9}+5 Gm⁷ C^{7b9} F E^bm⁷ Dm⁷ D^bmaj⁷ Gm⁷ Fmaj⁹

Rall pp DB 101

15

LI'L DARLIN'

MUMBLES
BAND 

BASS

Composed and Arranged by
NEAL HEFTI

$\text{♩} = 80-88$ (Pizz)

(A) LAZY "2"

(B)

1.

2. EASY "4"

(C)

(D)

D.S. AL CODA

(CODA)

RALL.

Arco

DB 101

15

MUMU BAND 15

LI'L DARLIN'

Composed and Arranged by
NEAL HEFTI

DRUMS

$\text{♩} = 80-88$

BRUSH ON CYMBAL

(A) EASY "2" (BRUSHES ALL THE WAY)

(B)

AL CODA

1.

2.

EASY "4"

(C)

(D)

D.S. AL CODA

(CODA)

RALL

pp

15

MUMBLES LI'L DARLIN' BAND

Composed and Arranged by
NEAL HEFTI

CONDUCTOR

(Piano) Chimes effect ♩ = 80-88

DB 101

Copyright © 1958 and 1962 by Neal Hefti Music Inc., P.O. Box 571 Encino, Calif.
CINEPHONIC MUSIC CO. LTD., 10, Denmark Street, London, W.C.2.

C TRIST Sola (HARMON MURE)

SAXS pp

D

D.S. AL CODA

CODA

Tutti

RANO

RALL

pp